



halo
HYBRID FRACTIONAL LASER

Restoring GLOW
To Your Patients

Delivering GROWTH
To Your Practice

What Makes HALO® Unique?

HALO® is the world's first Hybrid Fractional Laser that delivers a non-ablative and an ablative wavelength to the same microscopic treatment zone. Combining these two wavelengths creates a strong synergistic effect, for corrective results without the downtime of traditional ablative lasers.

CINDY
53 | Mortgage Broker



Two Wavelengths:

NON-ABLATIVE 1470 nm

1470 nm is tunable from 200 to 700 microns, the optimal depth for treating the epidermis and papillary dermis for the appearance of pigment irregularities, texture, and pore size.

ABLATIVE 2940 nm

The 2940 nm Er:YAG laser provides pure ablation with no bulk heating, tunable from 20 to 100 microns. This superficial ablation decreases healing time through faster clearance of Microscopic Epidermal Necrotic Debris (MENDs) and provides improved results due to an enhanced wound healing response from small ablative injuries.

halo®
HYBRID FRACTIONAL LASER



HALO® | 1 month post 1 tx
courtesy of AesthetiCare MedSpa

Benefits:

- High revenue and profit generating procedure
- Consistent, predictable results in just 1-2 treatments vs. 3-5 traditional resurfacing treatments
- Easy to perform and safe to delegate
- Off face software templates for neck, chest, and hands
- Safe for all Fitzpatrick skin types
- Fast, customizable treatments that address your patients most common skin concerns



With HALO, I can achieve results which I would have only expected from an ablative laser, but get downtimes that I would normally see with a non-ablative laser. It really is the best of both worlds.

JASON POZNER, MD, FACS | Plastic Surgeon

HALO HISTOLOGY

Each wavelength can be tuned independently for precise coverage and depth.

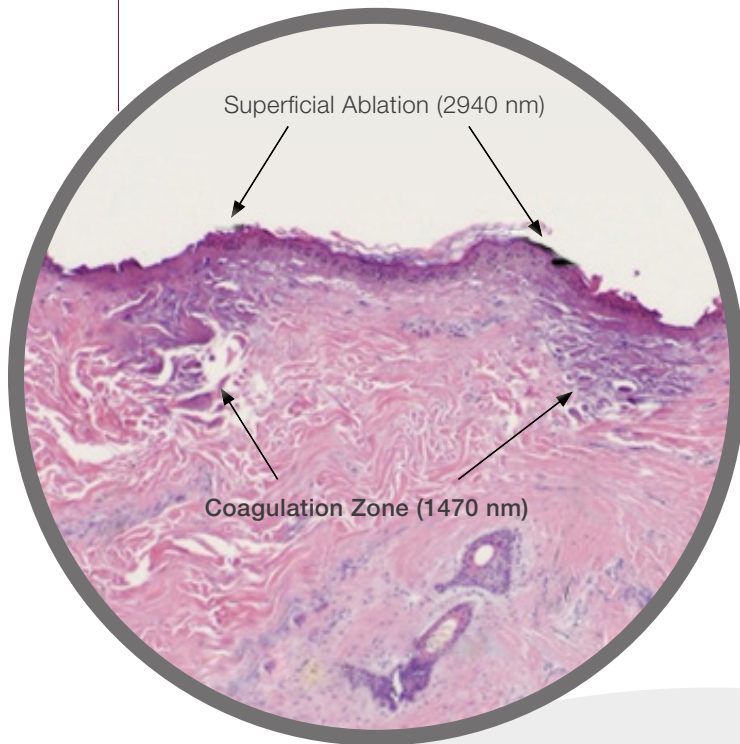

Intra-Epidermal Ablation (<100 microns)

Courtesy of Robert G. Aycocock, MD, FACS

INTUITIVE SOFTWARE



HALO TECHNOLOGY

INTEGRATED HANDPIECE

The HALO® hand piece includes integrated air cooling and smoke evacuation. The integrated cooling provides cold air across the treatment zone which provides patient comfort while smoke evacuation provides safety for the patient and operator. The integrated design makes it easy for treatments to be performed by one person.

DTO TECHNOLOGY

Dynamic Thermal Optimization (DTO) is built into HALO to automatically adjust the power of each individual 1470 nm pulse based on the temperature of the patient's skin. This feature makes HALO the most precise, safe, comfortable, and consistent non-ablative technology on the market.

OPTICAL NAVIGATION

The high-speed optical navigation system on the HALO hand piece captures the motion of the hand piece hundreds of times every second to track the speed with extreme precision. Combining the optical navigation with sophisticated software to map the patient's skin, the safety of the treatment increases and creates a consistent treatment from beginning to end.

ABP (ADJUSTABLE BEAM PLACEMENT)

- ABP provides the ability to change both the size and position of the delivery beam
- Three beam sizes: 15 mm, 7 mm, or 4 mm
- Two beam placements: left or right
- Treat areas with distinct edges and linear scars

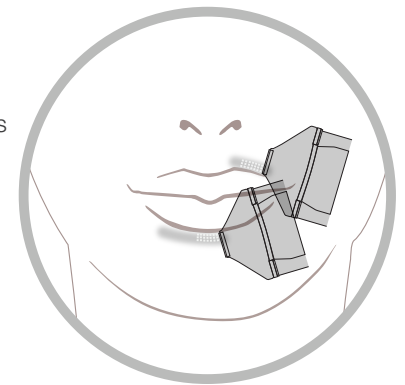

No wonder HALO® has become a #1 procedure. The combination of great results and unmatched patient comfort has generated tremendous word-of-mouth among doctors and patients.

ELIZABETH TANZI, MD | Dermatologist



I recently added HALO to my practice and I have been impressed by patient comfort and low downtime, while still providing amazing results after just 1-2 treatments. It has greatly enhanced my skin revitalization practice.

BARRY DIBERNARDO, MD | Plastic Surgeon

Patient Benefits

- More comfortable than traditional fractional resurfacing
- Fast, predictable, and well-tolerated healing experience
- Minimal social downtime
- No occlusive post-care
- Noticeable improvement within days that continues over time

HALO APPLICATIONS:

- Wrinkles and fine lines
- Sun damage/dyschromia
- Skin texture
- Skin resurfacing
- Scar revision (including acne scars)
- Signs of aging
- Pigmented lesions
- Improves appearance of enlarged pores
- Medical dermatology/Actinic Keratoses

HALO offers an innovative approach to resurfacing. It's very comfortable and predictably delivers great results. It has quickly become the most utilized procedure in my practice.

ARISA ORTIZ, MD | Dermatologist



NATIONAL AVERAGES*

\$1,500 per tx | 4-5 tx per week

*data on file

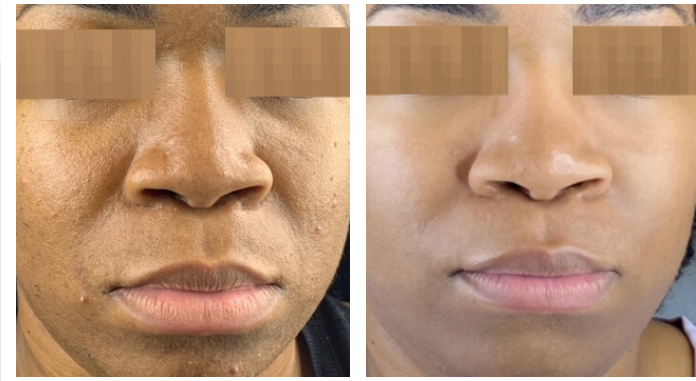

HALO® | 4 weeks post 1 tx
courtesy of Lemmon Avenue Plastic Surgery & Laser Center



BBL®+HALO® | 4 weeks post 1 tx
courtesy of Dermatology Associates of Plymouth Meeting



HALO® | 6 weeks post 1 tx
courtesy of Austin & Reddick Dermatology

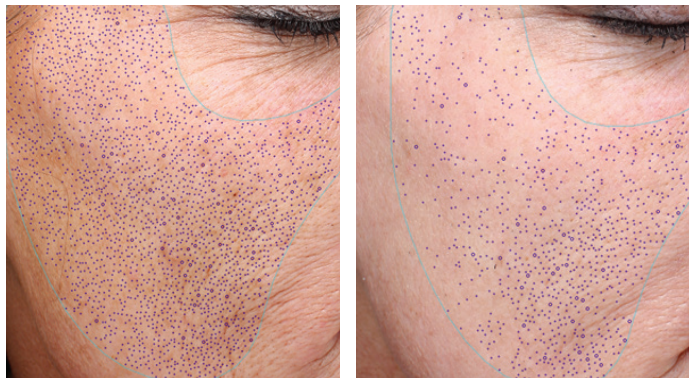

HALO® | 2 months post 2 tx | courtesy of Chris Robb, MD, PHD
(*VISIA Analysis Pore Count*)



HALO® | 2 weeks post 1 tx
courtesy of Lemmon Avenue Plastic Surgery and Laser Center



HALO® | 3 months post 1 tx
courtesy of Skin Rejuvenation Clinic



HALO® | 3 months post 2 tx
courtesy of Sherrif Ibrahim, MD, PhD

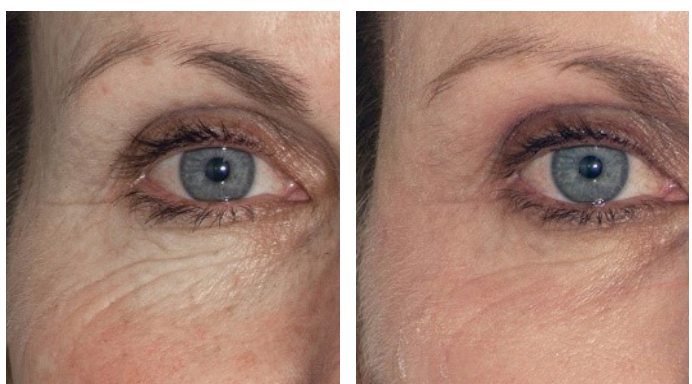

HALO® | 1 month post 1 tx
courtesy of Rebecca Gelber, MD



HALO® | 2 months post 2 tx
courtesy of Sherrif Ibrahim, MD, PhD



HALO® | 1 month post 2 tx
courtesy of Diane Duncan, MD, FACS



HALO® | 3 months post 2 tx
courtesy of Sherrif Ibrahim, MD, PhD



BBL®+HALO® | 3 weeks post 1 tx
courtesy of Austin & Reddick Dermatology



BBL®+HALO® + SkinTye™ | 2 months post 1 tx
courtesy of Yonick Plastic Surgery



BBL®+HALO® | 6.5 months post 2 tx
courtesy of Sarah Hamilton FACE



HALO® | 6 weeks post 1 tx
courtesy of Austin & Reddick Dermatology

THE SCITON EDGE

BUILD THE PERFECT SYSTEM FOR YOUR PRACTICE

HALO® Hybrid Fractional Laser (HFL) is just one of the modules offered on The Sciton JOULE® multi-application system. JOULE is the world's only expandable platform to offer an unprecedented array of laser and light wavelengths through any of its three distinct delivery modes: arm, fiber and BroadBand Light®. As a result, JOULE allows practitioners to provide the widest range of aesthetic, medical and surgical procedures from a single platform.

POST SALE SUPPORT

Sciton prides itself on partnering with you from the beginning and beyond.

SCITONPRO.COM

Sciton professional website provided free of charge:

- Digital practice marketing assets
- Available 24/7

SMART START™ GUIDE

5 steps to operating a thriving aesthetic practice:

- STEP 1: Get launch ready
- STEP 2: Become an expert
- STEP 3: Prepare your staff and office
- STEP 4: Know your patient
- STEP 5: Develop your marketing plan

SUCCESS BUILDER™

Access to experienced third-party professionals and tools to support your practice growth.

- Clinical education
- Marketing tools
- Business development

CONCIERGE MARKETING

Your one stop support and concierge service for assisting your practice develop a marketing strategy for your Sciton technology.



925 Commercial Street, Palo Alto, California 94303
Phone: (888) 646-6999 • Email: info@sciton.com

www.sciton.com •   

©2021 Sciton, Inc. All rights reserved. Sciton, JOULE, HALO, and BroadBand Light (BBL) are registered trademarks of Sciton, Inc.

Printed in USA

2600-029-21 Rev. E